



B'nai Israel Reform Temple Bulletin

2024 marks our
60th Anniversary



Rabbi Rosenthal's Message

Happy (secular) New Year! While it seems that I just talked about becoming our best selves during the High Holidays, January is often another time when we consider resolutions, think about what we want to accomplish, and we make plans to get a handle on our bad habits. Certainly, many of us participate in this renewing ritual and it has great value.

Interestingly in Judaism, New Year's isn't limited to the secular New Year and Rosh Hashanah. In fact, according to the Mishnah (an ancient legal code and text) Rosh Hashanah is joined by 3 other celebrations to make a total of 4 times in a year that we celebrate the beginning of a specific time of year. Rosh Hashanah is the New Year for the creation of the world. This is the most well-known Jewish New Year. Tu B'shevat is the New Year of the trees. It signifies a time when

the sap has begun to rise and the fruit begins to ripen. Today, it is celebrated as a Jewish environmental day honoring trees and the earth. It often takes place in the month of January. The third Jewish New Year is 1 Nisan. This is the New Year of redemption and signifies our peoples' freedom from Egypt and the birth of the Israelite nation after receiving the Torah at Mount Sinai. Finally, there is 1 Elul. This is the New Year of the animals or for Tithing cattle.

While we do not always highlight these various New Year markers, there is great wisdom in acknowledging that there are several aspects of our lives that benefit from renewal throughout the year as opposed to just the beginning of the year.

I think that Rosh Hashanah and Tu B'shevat are 2 New Years that speak loudly to our responsibilities to improve our relationships with friends and families and to consider our personal responsibility to care for the earth.

But have the other New Years become too distant to reclaim?

Could there be a New Years to celebrate our birth as a Jewish people, like 1 Nisan in which we take time to celebrate our past and plan our future Jewish observances?

Could there be a New Years for our special connection to our animal friends that we take a step further and really think about how to create better and safer realities for all animals?

Or should we consider adding in a few additional New Year's celebrations to help us renew and consider other aspects of our lives?

Could there be a New Years to inspire us to aid the ills of the world?

Could we work to become an antiracist (being an antiracist is fighting against racism), and start on shabbat tzedek (the shabbat of Martin Luther King Jr. weekend)?

Could we commit to fighting antisemitism through educating friends and neighbors?

Could we commit to aiding Israel in finding her way towards a sustainable and healthy peace, security and just society in which democracy and inclusion prevail?

Or is there another issue that keeps you up at night that could benefit from your expertise and time?

Could there be a B'nai Israel Reform Temple New Years/or Jewish Synagogue New Years?

Could we volunteer a little to help out?

Could we join a committee and brainstorm new ideas?

Is there a friend or neighbor we could bring to Temple?

Could we introduce ourselves to some folks we don't know too well?

Could we come in person to a service or event we have always wanted to come to?

Perhaps a self-care and renewal New Years would also be impactful.

We could take some time to commit to mental and physical well-being.

We could take some time to rest.

We could take some time to learn – or to finally find a group for an activity we have always wanted to do but never

Rabbi Rosenthal's Message Continued

found the time to do so.

What would your creative New Years celebrations be?
When would you add them into your calendar and why?

Judaism reminds us that the cycle of the seasons, can serve as a beautiful and holy reminder of what might help us become fulfilled and healthy human beings throughout the year.

Let's take this special month of January to plan a year full of reminders and times for renewal that we find to be essential and just.

Wishing everyone healthy and happy New Year's celebrations throughout the year!

President's Message

Seth Berman



Welcome to 2024! Where does the time go?

As 2024 begins, 2023 went out with a bunch of events. For menorah lightings to Chanukah parties to Karaoke to musical Shabbat and a return to our in-house blood drive it seemed like something was always happening. This is a good time to thank our security volunteers. In the past we didn't have security volunteers at our events but now we do. This small group of volunteers has given up their Shabbat participation and also participation in events. Thank you very much for giving your time.

Sixty years ago, our wonderful Temple was founded. Over those years we have seen members come and go. We have shared celebrating many simchas and been there to console one another when great tragedies have befallen one of our temple family members. The congregation has been a support system for us. I have said this before and I will keep on repeating myself, the more you are present and involved the more you will get out of belonging.

With the flip of the calendar year, we are also halfway through the temple's fiscal year. As you might remember our budget this year took into account a deficit amount. Even with that we are still just a bit short. A simple donation of \$60.00 can go a long way to helping us reach our budget goals. Can you start off 2024 by helping us just a little more?

From Jeannette and myself,
Happy New Year and l'Shalom
Seth C. Berman

Outreach Committee Report

Alice Lambert

As we're looking forward to Chanukah with all the family get-togethers and latkes to eat, I'm also thinking about 2023 just around the corner. With the arrival of winter and cold weather, there are many people in our local communities who are suffering; fuel prices are very high, rents are being raised, and food prices are also going up.

Please consider making a donation to the "Outreach Fund" to help us, help others as requests come in. Sometimes it is an individual family that needs our help, and sometimes it is another organization that is reaching out to us, because we have been able to help them in the past.

As always, donations of non-perishable food items are greatly appreciated. Whenever you come to Temple or Religious School, your donations can be put into the brown bins in the Temple lobby. If you are unable to carry heavy bags of groceries, gift cards to supermarkets or pharmacies are extremely helpful.

If you, or someone you know within our congregational community, is in need of our help, please contact me and we'll see what we can do. All requests and records are kept strictly confidential.

Thank you. I wish everyone a safe, healthy, and peaceful 2023.

B'nai Israel Reform Temple

INVITES YOU TO

COMMUNITY SHABBAT

Dinner at 6:30pm
Service at 8:00pm

FRIDAY
JANUARY 26

Adults \$20
Children \$10

RSVP by Jan 12
see following page for
details



**Join us for a
memorable
evening!**

*Glatt Kosher
Caterers of
ShopRite Country
Pointe, Plainview*
Salad, Rolls,
Sweet/Sour
Meatballs, Chicken
Tenders,
Rice, Vegetables,
Soft Drinks

SHABBAT DINNER

January 26, 2024

RSVP

by January 12

* Call the office (631) 563-1660 and use a charge

* Go to Temple website <https://bnai-israel.org/> and use a charge

* Fill out form and send with a check to Bnai Israel Reform Temple,
67 Oakdale Bohemia Road, Oakdale, NY 11769

NAME: _____

ADDRESS: _____

PHONE: _____ EMAIL: _____

_____ Adults @ \$20 pp for a total of \$ _____

_____ Children (12 & under) @ \$10 pp for a total of \$ _____

Payment total of \$ _____

**EXPERIENCE
THE JOY OF
SHABBAT WITH
DELICIOUS
FOOD AND PRAYER.**

Religious School News



We had such a fun time at the Chanukah festival and Sisterhood party on Dec 2! Thank you all for coming and celebrating with us!

We are looking forward to seeing all of our students and families at **the Religious School Shabbat Service for grades PK-6 on January 12, 2024 at 7:15PM**. Students will actively participate! Please come and Worship with your entire family on this very special night.



Join us for the next family fun event: **BINGO on Jan 20, 2024 at 7pm in the social hall**. There will be fun, prizes, and raffles! Light refreshments will be served.

Please be advised in case of emergency school closings or delayed openings announcements will be made by email. Please make sure you are checking your email regularly. If you have not been receiving correspondences please send an email to school@bnai-israel.org so we can update your email address.

Please bring nonperishable food for the food pantry.

Continue to bring in tzedakah and \$ a week

JOIN US FOR A FAMILY FUN NIGHT!

BINGO NIGHT

SATURDAY JAN 20TH AT 7PM

IN THE SOCIAL HALL

Get ready to shout "BINGO!" and win some amazing prizes at this fun-filled event. Our Bingo caller will guide you through multiple rounds of the classic game, and there will be plenty of opportunities to win big. There will be raffles to buy and light refreshments will be served!

[CLICK HERE TO RSVP](#)

Torah and Haftarah Readings

January 6th:
Exodus ch. 1 vs. 1 through ch. 6 vs. 1
Isaiah ch. 27 vs. 6 through ch. 28 vs. 13; ch. 29 vs. 22 through 23

January 13th:
Exodus ch. 6 vs. 2 through ch. 9 vs. 35
Ezekiel ch. 28 vs. 25 through ch. 29 vs. 21

January 20th:
Exodus ch. 10 vs. 1 through ch. 13 vs. 16
Jeremiah ch. 46 vs. 13 through 28

January 27th:
Exodus ch. 13 vs. 17 through ch. 17 vs. 16
Judges ch. 4 vs. 4 through ch. 5 vs. 31



COMING SOON!

SONKIN'S
sensational
LOTTERY RAFFLE

4TH ANNUAL

Lottery will be held in the month of April. More details coming soon about how to purchase and the prizes.

Cost will be: \$5.00 per ticket

Send your kids FREE
Jewish books!

Professionally
curated,
enjoyable stories
for the whole
family

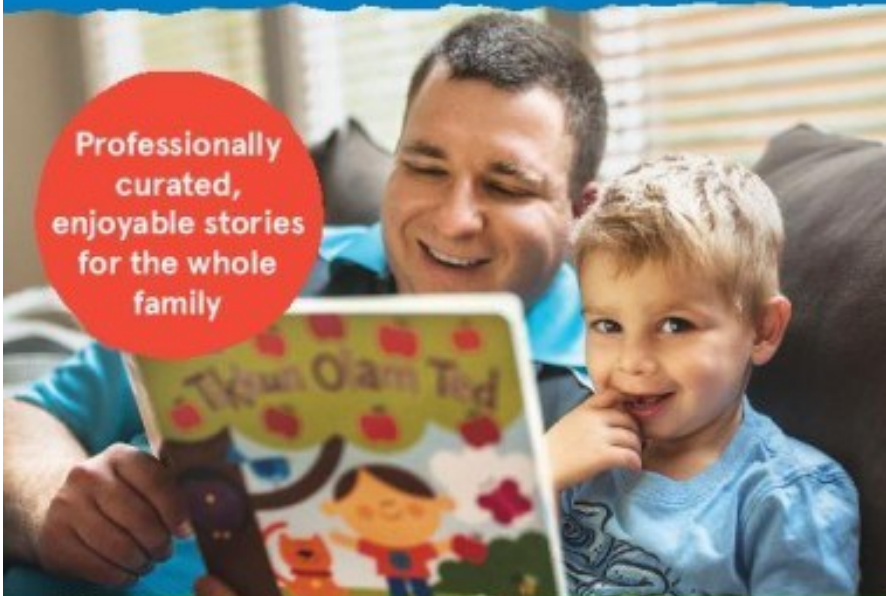

Sign up today at pjlibrary.org

PJ Library®



Membership Matters

The Membership Committee continues to support small group activities that can connect members with common interests and strengthen relationship building in our temple community.

Upcoming events include:

Couples Connection is meeting on Saturday, Jan. 6th at 7:00 pm at the Temple.
Contact Sandy Weber for more information at sandra.weber654@gmail.com

Leisurely Single group is meeting for lunch on Sat., January 13th at 1 pm for a potluck luncheon.
Please contact Barbara Abrams for information at babrams19@gmail.com

A Business Mixer is scheduled for Monday., Feb. 5th at 7:00 at the Temple.
Contact Mark Wittenberg for more information at mark@wittenberg.com.

A Snowbirds group has been facilitated by Barbie Saslau. The group will be joining the Temple virtually for services on Friday night, Jan. 5th. Contact Barbie Saslau at saslau1@gmail.com.

If you have additional ideas for an interest group you would like to facilitate, contact Fran Leiboff at membership@bnai-israel.org.

MAZEL TOV!

***We love to wish people Mazel Tov!
If you have some great news,
please let us know by contacting the Temple Office.
(631) 563-1660***

office@bnai-israel.org



**UPCOMING CLASSES
WITH RABBI ROSENTHAL**

**ADD TO
YOUR
CALENDAR**

TORAH STUDY & ADULT EDUCATION

TORAH STUDY ADULT EDUCATION

- January 20th
- January 27th
- February 3rd
- February 10th
- March 2nd

**10 AM
11 AM**

- March 16th
- April 6th
- April 20th
- May 4th (No Adult Ed)

Schedule is subject to change. Please watch the weekly emails and bulletin for updates.

QUESTIONS?

RABBI ROSENTHAL

RABBI@BNAI-ISRAEL.ORG

SISTERHOOD

January 2024 

Dear "Sisters" and B'nai Israel Temple Members,

HAPPY NEW YEAR!

I hope the start of the New Year is bringing everyone a new outlook for 2024. Hoping for good health, happiness and peace for all.

December had so many wonderful and exciting events I hope that you took advantage of joining in on the gatherings. Whether it was the Chanukah Menorah lightings and service, Children's Chanukah Party, Karaoke or the Sisterhood Gift Exchange, we were busy, together and sharing the joy.

We have some great events set up for 2024. Planned are a craft night in January, Jewish Trivia Game Night in February, and a Jewish Music Discussion in March, trying to keep our spirits up during those long winter days. We are trying so many different things this year to attract all Sisterhood and Temple Members to join us. We would love to see more of you, everyone is always welcome, bring a friend!

So come and join us for a cup of coffee and a nosh, and have an exciting evening while we try to leave the cold outside.

Thea Gunther, Sisterhood President

DON'T FORGET MAHJONG CARD ORDERS ARE DUE BY MID JANUARY !

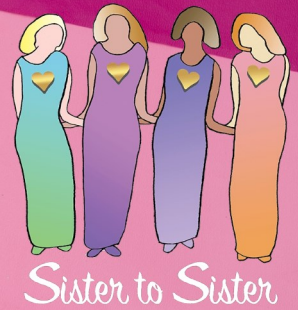

Save the Date

JAN 16 AT 7PM

JEWELRY CRAFT NIGHT

WITH SYNDI REIBMAN

SEE HER SHOP SYNDICATIONS ON ETSY

RSVP to Paige by Jan 9 at
PSacks@Bnai-Israel.org

\$10 donation suggested to
benefit Sayville Food Pantry

Sisters are asked to bring a
non-perishable/toiletry to
donate and a goody to share

[illegible]

The 2024 Mah Jong Card orders will be taken from now until January 10th, 2024.

This year the prices from the League, per card, are as follows:

Standard card @ \$14.00 and Large card @ \$15.00

All checks are to be made payable to B'nai Israel Sisterhood
and mailed along with a list of names and addresses to:

Thea Gunther, 219 Normandy Road, Massapequa, New York 11758

A form is supplied for your convenience below. Any questions, please feel free to contact Thea at 516-541-1332 Your Sisterhood thanks you for your support. ENJOY!

[If you would like to purchase your Mah Jong Cards Online, Click Here](#)

[illegible]



**STOP &
SHOP®**

**We are selling
Grocery Store Food Cards!**

**Contact Rich Lindner
(516) 641-8050
or the Temple Office
to purchase.**

**Consider donating
food cards to the Temple's
Outreach Committee
to help others in our community
who are in need of some assistance.**

Cards can be delivered to you!

**Dynamic Chair Yoga
with Bonnie Rubell**

Dynamic Chair Yoga is an intermediate level yoga class held at our Temple every Thursday morning at 10:30 am.

This is an active yoga class for fit seniors who want to start or continue their yoga practices. This class presents modifications for many yoga poses. Students choose the modifications which work best for them. This is a Hatha chair approach aimed at building body strength for balance and flexibility for life activities such as walking, hiking, travel, dog walking, kayaking and more. Special therapeutic exercises on the Yoga mat will address typical age-related physical changes and conditions. Senior Yoga is strengthening, therapeutic and protective for body and mind. It's also social and fun. This class is also appropriate for all ages who want to get back to an exercise program after a long break.

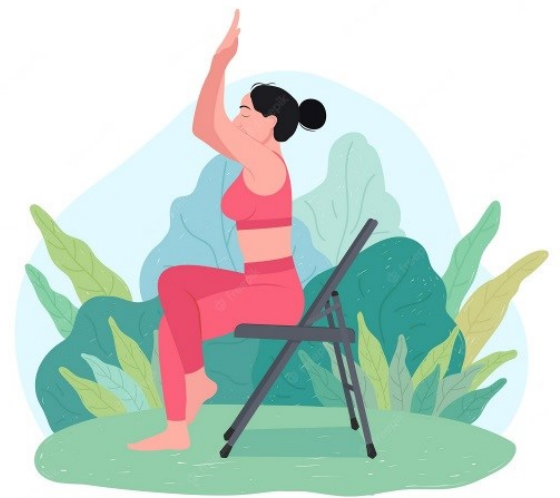

Share a **SIMCHA**

Sponsor an **ONEG**

Let everyone celebrate with you for your
Birthday, Anniversary, Graduation, or any
simcha you would like to share.

Contact the Temple Office for Details



Cheers

to

B'nai Israel Reform Temple

celebrating it's

60th Anniversary

in 2024!

Please consider donating
\$60 for our 60 years.

Donations & Contributions

We gratefully acknowledge the following donors for their contributions to B'nai Israel Reform Temple:

Ethan William Snair Memorial Fund

Gammie	In loving memory of my beloved grandson Ethan William Snair
Roberta Snair Saraceni	In loving memory of my beloved grandson Ethan William Snair

Yahrzeit Fund

Ellen Rothfeld	In memory of Burt Siegel
Suzanne & Eric Bukzin	In memory of Paul Bukzin
Barbara Abrams	In memory of Muriel Abrams
Iris Drucker	In memory of Jennie Braff
Iris Drucker	In memory of Morris Post
Debby Lazen	In memory of Bernie Lazen
Debby Lazen	In memory of Sally Lux
Sarah Seltzer	In memory of Harry Seltzer
Sharon Inkles & Mark Gudesblatt	In memory of Miriam Gudesblatt, Milton Gudesblatt & David Inkeles
Milton & Paula Schneebalg	In memory of Leonard Cohen
Ileane & Donald Neckameyer	In memory of Muriel Miller
Michele & Allen Kaminsky	In memory of Edith Blake
Michele & Allen Kaminsky	In memory of Marvin Kaminsky
Alan & Lori Saltus	In memory of Martin Saltus

Music Fund

Suzanne & Mark Wittenberg	In memory of Jan Silverman
Choir Members	In memory of Jan Silverman

General Fund

Alice & Mike Lambert	In memory of Elisabeth Strauss Denes
Bonnie Glenn	In memory of Bobby Ferguson
Myra Mandel	In loving memory of my husband, Melvin Mandel
Myra Mandel	In memory of my dear sister, Sylvia Fineberg

Outreach

Lesli Vohwinkel	In memory of my aunt Marilyn and Uncle Edwin, the kindest people I knew
-----------------	---

Fundraising

Debby Lazen	Donation
-------------	----------

Help-A-Family

Toby Bolson	In loving memory of my mother, Bess Leibowitz
Gerald & Rochelle Slochevsky	Donation

Ira Rosenfeld Memorial Scholarship Fund

Alice & Mike Lambert	In memory of Linda Zaccaro
----------------------	----------------------------

Building & Grounds Fund

Debby Lazen	In memory of Linda Zaccaro
Debby Lazen	In honor of Bailey Miller making the Honor Roll
Debby Lazen	In memory of Debby Marcal's mother

thank
you!

To make a donation
online please visit
bnai-israel.org/donations

January 2024 - Please see website and weekly email for updates, changes, and corrections.

Sun	Mon	Tue	Wed	Thu	Fri	Sat
	1 No School	2 7pm Sisterhood Board Meeting	3	4 10:30 am Chair Yoga 7pm Board of Ed 7:30pm Fundraising Committee	5 8pm Shabbat Service	6 9:30 am School grades 1-6 7 pm Couples Connection
7	8 6:30 pm School Gr 7 9 7 pm School Gr HS	9 7 pm Membership Committee	10 Bulletin Deadline	11 10:30 am Chair Yoga	12 7:15 pm Family Service & Shabbat Tzedek & Religious School Shabbat Grades PreK-6	13 9:30 am School grades 3-6, PreK/K 1pm Leisurely Single Gathering
14	15 No School 7:30 pm Finance Committee	16 7pm Sisterhood Jewelry / Craft Night	17	18 10:30 am Chair Yoga 7:30 pm Temple Board Meeting	19 7 pm Kid-ish Shabbat 8 pm Shabbat Service	20 9:30 am School grades 1-6 10am Torah Study 11am Adult Education 7pm Religious School Family Fun Bingo
21	22 6:30 pm School Gr 7 8	23	24	25 Tu Bishvat 10:30 am Chair Yoga	26 6:30 pm Shabbat Dinner (RSVP) 8pm Shabbat Service & Ellie Smith's Bat Mitzvah	27 9:30 am School grades 3-6, PreK/K 10am Torah Study 11am Adult Education
28	29 6:30 pm School Gr 7 9	30	31			

February 2024 - Please see website and weekly email for updates, changes, and corrections.

Sun

Mon

Tue

Wed

Thu

Fri

Sat

				1 10:30 am Chair Yoga 7pm Board of Ed 7:30pm Fundraising Committee	2 8pm Shabbat Service	3 9:30 am School grades 1-6 10am Torah Study 11am Adult Education
4	5 6:30 pm School Gr 7 8 7 pm School Gr HS 7 pm Business Mixer	6 7pm Sisterhood Board Meeting	7	8 10:30 am Chair Yoga	9 7:15 pm Family Service	10 9:30 am School grades 3-6, PreK/K 10am Torah Study 11am Adult Education Bulletin Deadline
11	12 6:30 pm School Gr 7 9 7:30 Finance Committee	13	14	15 10:30 am Chair Yoga 7:30 pm Temple Board Meeting	16 7 pm Kid-ish Shabbat 8pm Shabbat Service	17 9:30 am School grades 1-6
18	19 No School	20 7pm Sisterhood Jewish Trivia Game	21	22 10:30 am Chair Yoga	23 8pm Shabbat Service	24 No School
25	26 6:30 pm School Gr 7 8	27	28	29 10:30 am Chair Yoga	It's a leap year!	

Condolences: The B'nai Israel Reform Temple extends its deepest condolences to the Yellen family on the loss of Andrea's mother, Linda Zaccaro. May they find comfort in the blessings of good memories that will always be theirs.



January 5th

*Joseph Abuelo
Naomi Aronson
*Regina Barb
*Robert Bard
*Abner Berenblatt
*Max Berger
*Jack Bermowitz
*Jack Bloshinsky
*Sara Bonsey
*Barbara Capon
*Helen Cernieux
Murray Fine
*Sylvia Fineberg
Howard Fisher
*Murray Gainsburg
Eileen Garber
*Milton Ginsburg
*Ethel Goldenberg
*Louis Goldstein
Herbert Haselkorn
*Albert Holmes
*Pearl Jackson
*Sylvia Kabalkin
Harry Kaplan
Eleanor Lesch Kelly
Abe Krasner
*Rose Krauss
Alec McKeefry
*Harry Lefkowitz
*Morton A. Mihlstin
*Bruce P. Mowbray
*Albert Nemo
*Nathan Pollack
*Abraham Pomerantz
*Jacob Rivilis
*Dorothy Rosenberg
*Sophie Rosenberg
*Samuel Rosenthal
*Pearl Rothbart
*Florence Rubin
*Phyllis Rubin
Martin Saltus
*Harry Samuels

Jeanette Sass
Muriel Schechtel
*Jack Schneider
*Samuel Singer
*Norman Teplitz
*Harold Travin
Lynette Wagner
*Rose Wasserman
*Esther Wiener
Ruth Williamson
*Sol Yourist
*Ruth Zuckerman

January 12th

*Jennie Abramowitz
*Harry Adoff
Merrill Altman
Samuel Ballin
*Harry Berman
*Linda Burg
Debra Cernieux
Phyllis Cooper
Irving Crone
Anne Dachinger
Pauline Ehrlich
*Louis Epstein
*Renee Fishman
*Marvin Freedman
*Sarah Gaba
*Yetta Goldsmith
*Mary Gottlieb
*Anna Greenberg
*Victoria Greenspan
*Anne Serra Haines
*Harry Harfe
Stanley Hellin
*Seymour Israel
*Henrietta Kaufman
Ed Kersch
*Betty Lentin
*Karen Levine
*Samuel Luria
*Trudy Neckameyer
*Henry Neidish

*Leah Persoff
Ben Pettick
*Shirley Pollack
*Rosalie Rock
*Jacob Rosenzweig
*Al Roth
*Simha Sabah
*Joseph Saunders
*Ben Scherr
*Frank Schwartz
*Abraham Seltzer
*Carl Siegal
*Rose Sobel
*Lizette Temple
*Joseph Terry
*Barbara Truocchio
*Edna Ullman
*Benjamin Weiss
*Theodore Wenacur

January 19th

*Ida Abramowitz
*Gershon Altman
*Helmut Altman
*Martha Altman
Renee Byan
Joan Meyer Cimino
*Muriel Cohen
*Glenn Steven Friedman
*Max Gelband
*David Gluck
Sylvia Goldbaum
Morton Goldberg
*Bessie Goldstein
*Linda Sue Gray
Seymour Gross
*Lajos Gutman
Martha Herzfeld
*Joe Kaplan
*Samuel Karmelin
Louis Klinger
Shirley Klinger
*Sigo Lack
*Henry Lazen

*Pearl Levine
*Ruth Levine
*Dorothy K. Levy
Sidney Lowenberg
Joseph Marrapodi
Carl Moon
*Lila Morrison
*Audrey Neidish
*Harold Perkal
*Eugene Russell
*Robert Roth
*Jacob Ryskind
*Morris Salth
*Louis Schneider
*Jacob Schuchman
Ida Skolnick
Ethel Stein
Sam Stulzaft
Phyllis Taitz
*Shirley Tieman
*Libby Toback
*Harry Weber
*Lena Weinstein
*Ruth Weiss
*Jacob Zimmerman

January 26th

*Albert Abrams
*Charles Cohen
*Gus Cohen
*Elsie E. Cole
Michael Feuer
*Gertrude Frankel
*Celia Geller
Florence Goldberg
*Norman Green
*Annie B. Grushoff
*James F. Interlicchio
*Teri Irthum
Judith Katz
Zonia Lesser
*Eli Rosen
*Joseph Rubin
*Bernard Schuster

Sam Spergel
Walter Sprague
Betty Stone
*Susan Topf
*Liane West
*Rosalie Wetzler

I.J. MORRIS, INC.

Jewish Funeral Directors Since 1888

21 E. Deer Park Road, Dix Hills (631) 499-6060
55 North Station Plaza, Great Neck (516) 487-8600
46 Greenwich Street, Hempstead (516) 486-2500
1895 Flatbush Ave., Brooklyn (718) 377-8610
114-03 Queens Blvd., Forest Hills (718) 263-5365
21 W. Broad Street Mt. Vernon (914) 664-2062

www.ijmorris.com

Preplan—call for information
Monuments by I.J. MORRIS, INC.

SHALOM MEMORIAL CHAPELS, INC.

FUNERAL DIRECTORS

COMPLETE GRAVESIDE SERVICE WITH CASKET
\$4530.00

760 Smithtown ByPass, Smithtown, NY 11787
Tel: (631) 360-1600 Fax: (631) 630-7978
www.shalommemorialchapelsinc.com

**PLEASE CONTACT US WHEN
SOMEONE IS SICK OR IF THERE
IS A DEATH IN THE FAMILY**

so that the Temple can
extend its assistance.
Before making any funeral
arrangements, please call.

See Temple Directory
for phone numbers.

Temple Directory

67 Oakdale, Bohemia Road, Oakdale, NY 11769
Phone (631) 563-1660 **Fax** (631) 563-9816

Website
Email

www.bnai-israel.org
office@bnai-israel.org

Clergy

Rabbi Jessica Rosenthal	(928) 925-3279	rabbi@bnai-israel.org
Cantor Ilana Plutzer		cantor@bnai-israel.org
Rabbi Emeritus Dr. Steven Moss		rabbiemeritus@bnai-israel.org

Board of Trustees

President , Seth Berman	president@bnai-israel.org
Past-President , Paul Fink	
Vice Presidents:	
Executive Vice President, Joel Silverman	
Buildings & Grounds, Jay Tuller	bandg@bnai-israel.org
Fundraising, Debby Lyons	fundraising@bnai-israel.org
Administration, Fran Leiboff	
Treasurer , Mike Lambert	treasurer@bnai-israel.org
Financial Secretary , Barbara Abrams	financial@bnai-israel.org
Recording Secretary , Natalie Berhumoglu	
Trustees: Jeannette Berman, Arthur Diamond, Joi Garvin, Thea Gunther, Debby Lazen, Richard Motlin, Stephanie Plewka, Allison Rothstein, Barbie Saslau, Ellen Spergel, Paul Weber, Sandy Weber and Mark Wittenberg.	
Representatives:	
Brotherhood: Gil Sacks, Sisterhood: Trish Lindner, School: Paige Sacks	
Legal Representative:	
Steven Taitz	

Committees, Groups, and other individuals to know...

Choir Director , Ellen Spergel	elspiano826@gmail.com
Sisterhood President , Thea Gunther	sisterhood@bnai-israel.org
Brotherhood President , Gil Sacks	brotherhood@bnai-israel.org
Membership , Fran Leiboff	membership@bnai-israel.org
Ritual Committee , Joel Silverman	ritual@bnai-israel.org
Donations Committee	donations@bnai-israel.org
Landscaping Lesli Vohwinkel (305) 927-7847	lvohwinkel@gmail.com
Outreach , Alice Lambert (631) 589-1375	amlambert430@gmail.com
Communications	
Jeannette Berman (631) 775-6147	webmaster@bnai-israel.org

Temple Office

Karen Smollins

Custodian

Charlene Minier
Ken Greenberg

Religious School

Chairperson, Alice Lambert
(631) 589-1375

Religious School Office
(631) 563-1663
school@bnai-israel.org

Bar/Bat Mitzvah Scheduling
Fran Baker
(631) 567-1537

Advertising

To place a Business Card sized advertisement please contact the office. Space is limited.

Temple Caterers

B'nai Israel is limited to these caterers for any celebration in the Temple Social Hall. Please see Kitchen Committee with any questions or requests.

Lessing's Caterers
(631) 277-7800
(631) 581-0022

Mitzvah Caterers of Plainview
(516) 938-1310
(516) 351-0661

Woodbury Kosher
(516) 681-7766

Zan's Kosher Caterers
(631) 979-8770

Miller Place Bagel & Deli
(631) 331-4576

Pastrami & Friends
(631) 499-9537

The
Bristol
ASSISTED LIVING

HOLTSVILLE

5535 Expressway Drive North
(631) 732.2300 | thebristol.com



BE YOUR OWN GUEST

WAITERS/WAITRESSES
BARTENDERS/GRILL PEOPLE

(631) 745-1180 or (631) 580-4432

YOU BE THE GUEST, WE'LL DO THE REST!!!

FREE ESTIMATES

(516) 222-2007

You Can Have A Beautiful Lawn...Guaranteed!

Lawn Care Programs
Fertilizer
Weed Control
Insect Control



Aeration & Seed
Tree/Shrub Fertilization
Mosquito Flea & Tick
Organic Options Available

LawnMan

Serving: Oakdale-Sayville-Holbrook-West Islip

ejthedj inc.

a division of national event connection

Edward Jacobs
President

701-6 Koehler Avenue
Ronkonkoma, NY 11779
631.348.7848 x15
631.348.7831 Fax

ejacobs@ejthedj.com
www.ejthedj.com



Helen Keller
SERVICES FOR THE BLIND

Robin Levine-Dinerstein MS, CVRT

rdinerstein@helenkeller.org
Office tel 631 542-8003
Office fax 631 424-0301
Cell 516 368-6839

3385 Veterans Memorial Highway
Suite A
Ronkonkoma, NY 11779
www.helenkeller.org

ABSOLUTE
ENTERTAINMENT

• LIGHTING AND VISUAL EFFECTS
• PHOTOBOOTHS

• DJ ENTERTAINMENT
• MUSICIANS

320 West Main Street
Sayville, NY 11782
info@absolutedjs.com

1.800.TOP.HITS
(631.286.8117)
absolutedjs.com

TAYLOR RENTAL

410 Motor Parkway,
Hauppauge, NY 11788
631-435-1101

VIDEO GUYS

*Photographing & Filming
Events for Over 20 Years*

Great Prices ~ Call Now

GUY EDWARDS

**Photographer
Videographer**

*Any And All Occasions
Captured Forever*

**www.photovideoguys.com
631-563-7695**



Computers

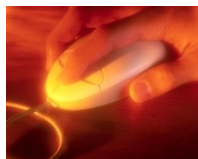

Computers

Software consultation, Small office network setup
MS Access Programming, MS Office Training

Virus and Spyware removal

Jeff Richer Consultant 631-835-9615
(MBA, IT Professional)

NYsoftwareConsultant@gmail.com



MITZVAH CATERERS

AT THE NORTH SHORRE JEWISH CENTER

YOUR PLACE OR OURS

WEDDINGS, BAR/BAT MITZVAHS, BRISSEM, BABY
NAMINGS, KIDDUSHIM, SHIVA MEALS, ELEGANT
DINNERS, OFFICE, BBQS OR ANY EVENT
ASK FOR ANDREW OR IRWIN (516) 351-0661

*"Mitzvah caterers will gladly donate a portion
of your bill back to your organization"*

STRICT ORTHODOX RABBINICAL SUPERVISION

MARK WITTENBERG R.A., P.C.
ARCHITECT

P: 631.673.0980 • **C:** 516.220.1759
MARK@MARKWITTENBERG.COM

239 LAUREL ROAD
EAST NORTHPORT NY 11731

LITTLE'S LANDSCAPING

Russ: 631-256-6783

*Commercial and Residential
Landscaping Design & Maintenance
Snow Plowing
Licensed and Insured*

•STERLING BUSINESS SYSTEMS•

Canon

AUTHORIZED DEALER

(631) 750-6162

Serving LI & NYC for Over 30 Years

3600 Veterans Memorial Highway, Bohemia, NY 11716

Suzanne Wittenberg
Real Estate Salesperson

swittenberg@coachrealtors.com

homewithsuzanne.com

c: 631.889.1949

o: 631.757.7272

coachrealtors.com



Coach Realtors

35 Laurel Rd

East Northport, NY 11731



Edward D. Smith **LCSW - R**

Therapeutic Counseling

516-788-8018

Call for a free 15 minute consultation

Specializing in Life Transitions,
Relationship Issues and Stress
Management

YOUR AD HERE

*Please contact the
Temple Office for details
(631) 563-1660*



B'nai Israel Reform Temple

67 Oakdale-Bohemia Road, Oakdale, NY 11769

(631) 563-1660